



Pittsburgh
CLO
Academy of Musical Theater



***Pittsburgh's leader in training
the next generation of artists!***

2011-2012



pittsburghCLO.org



Facebook.com/CLOAcademy

Welcome!

At the Pittsburgh CLO Academy, *We Believe in Kids!*



As Pittsburgh's premier training Academy for Musical Theater, we are dedicated to celebrating their talent, encouraging their dreams and helping develop their abilities. By providing the finest dance, voice and acting training in a positive, fun-filled class setting, the CLO Academy encourages both an appreciation for musical theater and a well-rounded education.



Affiliated with one of the most respected musical theater organizations in the country, the CLO Academy offers professional quality courses designed to fit the needs of individual students. Three diverse programs - the **Children's School**, the **Student School** and the **Pre-Professional School** - allow every student to find the program that's right for them.



Whether a child dreams of meeting friends who share their love for singing or meeting professionals who can help them pursue a career on stage, Pittsburgh CLO is the place where their dreams can come true.



Table of Contents

Why Pittsburgh CLO Academy	2
The Lullaby of Broadway is Heard	3
NEW for the 2011/2012 School Year.	4
Featured Programs	5
Children's School Classes	6-7
Student School Classes.	8-9
Pre-Professional School Classes.	10-11
Acting, Voice & Piano Classes	12-13
New Horizons Classes.	14-15
General Information	16
Financial Aid & Scholarships	17
2011/2012 School Year Calendar	18-19
Registration/Payment Form.	Tear-out from Calendar Page



Why Pittsburgh CLO Academy?

CURRICULUM

University instructors and experienced professionals in the industry teach our enriched, diverse curriculum designed specifically to engage our students.

EDUCATION

Pittsburgh CLO Academy boasts a 100% post-secondary education placement record. Alumni have attended prestigious universities such as Boston College, Carnegie Mellon University, The Julliard School, New York University, Point Park University and the University of Michigan.

PERFORMANCES

Pittsburgh CLO Academy students have the exclusive opportunity to audition and possibly perform on the Benedum Center stage during the Pittsburgh CLO Summer Season and at the Byham Theater in *A Musical Christmas Carol*. Academy students have performed in numerous Pittsburgh CLO Summer Season productions, including *Oliver!*, *Joseph and the Amazing Technicolor Dreamcoat*, *Les Misérables*, *Disney's High School Musical*, *The Music Man*, *The Sound of Music* and *Peter Pan*.

AUDITIONS

Special connections in the community provide opportunities for commercial, film and television auditions for our students.

MINI STARS

Upper level students audition to become CLO Mini Stars and perform professional, live shows around the tri-state area. Past performances include the Three Rivers Arts Festival, Gene Kelly Awards, Kennywood Park, the PA Governor's Inauguration and many prestigious private parties.



ALUMNI

Pittsburgh CLO Academy Alumni credits include:

Broadway: *A Chorus Line*, *The Addams Family*, *The Book of Mormon*, *Catch Me if You Can*, *Chitty Chitty Bang Bang!*, *Grease*, *Gypsy*, *The Little Mermaid*, *Mamma Mia!*, *Mary Poppins*, *The Music Man*, *Saturday Night Fever*, *Young Frankenstein*, *The Wedding Singer*, and *West Side Story*

Film/Television: "Holes", "24", "Army Wives", "Heroes", "Star Trek"

Dance Companies: Merce Cunningham Dance Company, Battleworks, Parsons Dance Company and the Twyla Tharp Dance Company



Start here



To get there



Pittsburgh CLO Academy students **Rachel Mracna** and **Logan Rowland** have taken a break from their classes to pursue their dreams of Broadway stardom.



LOGAN ROWLAND

Logan is on Broadway appearing in the ensemble and serving as the understudy for Pugsley Addams in *The Addams Family*.

"The CLO Academy has helped me become a success by giving me excellent training in dance, acting and voice. I know that my training at the CLO Academy will allow me to reach even higher in my future career."

- Logan Rowland



RACHEL MRACNA

Rachel is starring as Debbie in the Broadway National Tour of *Billy Elliott*.

"I went to see a Pittsburgh CLO production when I was 8 years old. Some of the CLO Academy students were in it and when they came out on stage – it was amazing. I wanted to be just like them!"

- Rachel Mracna

NEW!

for the 2011/2012 year

CLASSES

The following classes have been added for the 2011-2012 school year:

Children's School: *10/11 year old package*

Thursday: 5:00 – 7:30pm

Fundamental performance skills and techniques for the new Musical Theater Student. This class includes acting, voice, ballet, tap & jazz.



Student School: *Musical Theater (MT) Experience (ages 12 and up)*

Thursday: 5:00 – 8:30pm

A Musical Theater compilation – this class will include Acting, Voice, Movement and a special 4x4 class offering exposure to 4 unique classes for 4 weeks each: Stage Combat, Multi-Media, Acting for the Camera and Technical Theater.

Pre-Professional School: *Musical Theater (MT) Production**

"How to Succeed in Business Without Really Trying"

Tuesday & Thursday, 7:00 – 9:00pm and Saturday, 1:30 – 3:30pm • 12 weeks

This on-stage production will be performed live at a professional theater on 11/20/11.

**Must be registered for Ballet or Jazz AND MT Technique or Audition Techniques.*

TUITION PAYMENTS

A minimum of the registration fee plus 25% of the total tuition must be paid at the time of registration. The remaining balance will be due according to the payment plan selected. **To receive 5% off total tuition, payment must be made for the full 32-week school year (September to May) before August 29, 2011.** *Students whose accounts are past due will not be allowed to register for class until the account is made current or payment arrangements are made.*

Annual Tuition Payment (payment in full at time of registration)

- Paid by cash, check, debit, or credit card.
- Subtract 5% discount for paying in full (does not apply to private lessons).
- Add \$25 registration fee *after all discounts are deducted.*

Semester Tuition Payment Plan (payment in full at start of each semester)

- Paid by cash, check, debit, or credit card.
- Add \$25 registration fee *after all discounts are deducted.*

Monthly Payment Plan

- 2, 4, or 8 payments (8 payments available for full year registration only)
- **Paid automatically by a debit or credit card *only*.**
- The \$25 registration fee must be included in the first payment.
First payment and \$25 registration fee due at time of registration.
- Monthly payments are deducted on the 1st of the month.
- **If you wish to receive a monthly paper invoice, a \$20 administrative fee will be added to your first payment.**

Featured Programs

CHILDREN'S SCHOOL

Welcoming children ages 5–11, the Children's School focuses on developing self-confidence and exploring creativity through the fundamentals of musical theater. Classes meet conveniently once a week.

STUDENT SCHOOL

Perfect for 12-18 year olds exploring a deeper interest in musical theater and the performing arts field. Classes meet conveniently once a week.

PRE-PROFESSIONAL PROGRAM

Designed for students ages 10-18 wanting to continue training as young adults with proficient skills planning to pursue a higher level of education and future career in theater arts. Classes are offered throughout the week.

ALL-ACADEMY MUSICAL

(2nd semester only)

The All-Academy Musical offers students ages 7-18 a rewarding challenge through this unique opportunity to perform live on stage for family and friends. Rehearsals are held on Saturday afternoons during the 2nd Semester.



Children's School

ages 5-11

2011-2012

Children's School schedule

Imagine the possibilities!

The Children's School encourages students to explore their creativity through musical theater. Students as young as five use their imaginations as they sing, dance and act their way through fun-filled classes that teach both fundamental performance skills and critical thinking lessons that extend beyond the classroom.



Pricing is listed by Semester and Full Year

Age	Class	Day	Time	Semester Cost	Year Cost
5	5 yr-old Package Acrobatics Creative Theater	Sat	12:30-1:00 1:00-1:30	\$175	\$350
6	6 yr-old Package Musical Theater Acrobatics Ballet Tap	Sat	12:30-1:00 1:00-1:30 1:30-2:00 2:00-2:30	\$325	\$650
6-7	6/7 yr-old Wednesday Package Musical Theater Ballet Tap Jazz	Wed	5:00-6:00 6:00-6:30 6:30-7:00 7:00-7:30	\$375	\$750
7	7 yr-old Package Ballet Tap Jazz Musical Theater	Sat	12:30-1:00 1:00-1:30 1:30-2:00 2:00-3:00	\$375	\$750
8-9	8/9 yr-old Package Ballet Jazz Tap Musical Theater	Sat	9:00-9:45 9:45-10:30 10:45-11:30 11:30-12:30	\$440	\$880
8-9	8/9 yr-old Monday Package Musical Theater Ballet Tap Jazz	Mon	5:00-6:00 6:00-6:30 6:30-7:00 7:00-7:30	\$375	\$750
10-11	10/11 yr-old Saturday Package Jazz Musical Theater Tap Ballet	Sat	9:00-9:45 10:00-11:00 11:00-11:45 11:45-12:30	\$440	\$880
10-11	10/11 yr-old Thursday Package Jazz Tap Ballet Musical Theater	Thu	5:00-5:30 5:30-6:00 6:00-6:30 6:30-7:30	\$375	\$750
10-11	10/11 yr-old Musical Theater ONLY Jazz Musical Theater	Sat	9:00-9:45 9:45-10:45	\$300	\$600
7-18	All-Academy Musical** (2nd Semester)	Sat	3:30-6:00	\$400	n/a

New Day!
Available

If interested in Acting or Voice, please refer to page 12.

**Must also be enrolled in 2 classes or a package during Spring Semester.

Please refer to the General Information (page 18) for the Registration Procedure.

Student School

ages 12-18

2011-2012

Student School schedule

First-Class training for kids on the go!



The Student School is a wonderful way to augment a young performer's acting, dance or vocal training. With classes held once a week on Saturdays, this well-rounded program fits even the busiest child's schedule. The Student School's core curriculum includes Acting, Voice and Dance, with additional electives available, including Hip Hop and the All-Academy Musical. Vocal classes in this program are conducted in groups.



Pricing is listed by Semester and Full Year

Age	Class	Day	Time	Semester Cost	Year Cost
12-18	Musical Theater Package 1 MT Technique Tap 1 Ballet 1	Sat	12:30-1:30 1:30-2:30 2:30-3:30	\$440	\$880
12-18	Musical Theater Package 2 MT Technique Ballet 2 Tap 2	Sat	12:30-1:30 1:30-2:30 2:30-3:30	\$440	\$880
12-18	Group Voice	Sat	11:00-12:00	\$195	\$390
12-18	Acting	Sat	12:00-1:00	\$195	\$390
12-18	Hip Hop	Sat	11:30-12:30	\$225	\$450
12-18	Musical Theater Experience Acting & Vocal Technique Movement 4x4 (includes) Stage Combat Acting for the Camera Tech Theater Multi Media	Thu	5:00-6:30 6:30-7:30 7:30-8:30	\$440	\$880
7-18	All-Academy Musical** (2nd Semester)	Sat	3:30-6:00	\$400	n/a

NEW! for 2011/2012

If interested in Acting or Voice, please refer to page 12.

**Must also be enrolled in 2 classes or a package during Spring Semester.

Please refer to the General Information (page 18) for the Registration Procedure.

Pre-Professional School

ages 10-18

Professional performance careers start at the Pittsburgh CLO Academy!



The Pre-Professional School is for focused and motivated students from ages 10-18 who are interested in pursuing a career in the performance arts. Classes range from beginner through advanced levels and most meet two weeknights per week. The program encourages students to enroll in a solid core curriculum and diversify their training with multiple electives.

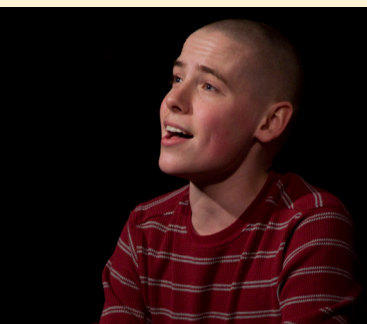

2011-2012 Pre-Professional School schedule

Pricing is listed by Semester and Full Year

Age	Class	Day	Time	Semester Cost	Year Cost
Musical Theater (MT)					
10-18	MT Technique 1/2/3	Tue	5:00-6:00	\$225	\$450
Gr 7-12	MT Production 1st Semester* "How to Succeed in Business..."	Tue/Thu Sat	7:00-9:00 1:30-3:30	\$450	NEW! for 2011/2012
Gr 7-12	MT Workshop 2nd Semester	Tue/Thu	7:00-9:00	\$400	n/a
7-18	All-Academy Musical** (2nd Semester)	Sat	3:30-6:00	\$400	n/a
Dance					
10-18	Ballet 1	Mon/Wed	6:00-7:00	\$325	\$650
10-18	Jazz 1	Mon/Wed	5:00-6:00	\$325	\$650
10-18	Ballet 2	Mon/Wed	7:00-8:00	\$325	\$650
10-18	Jazz 2	Mon/Wed	6:00-7:00	\$325	\$650
10-18	Ballet 3	Mon/Wed	5:00-6:00	\$325	\$650
10-18	Jazz 3	Mon/Wed	7:00-8:00	\$325	\$650
10-18	Ballet 4	Tue/Thu	5:00-6:30	\$385	\$770
10-18	Jazz 4	Mon/Wed	5:00-6:30	\$385	\$770
10-18	Beginning Tap	Mon/Wed	7:00-8:00	\$325	\$650
10-18	Intermediate Tap	Mon/Wed	5:00-6:00	\$325	\$650
10-18	Advanced Tap	Mon/Wed	6:00-7:00	\$325	\$650
12-18	Hip Hop	Sat	11:30-12:30	\$225	\$450
10-18	MT Dance Styles 1/2/3/4	Mon	8:00-9:00	\$195	\$390

If interested in Acting or Voice, please refer to page 12.

*Must also be enrolled in Ballet, Jazz, and either MT Technique or Audition Techniques

**Must also be enrolled in 2 classes or a package during Spring Semester.

Pre-Professional School Discounts: 10% is offered if registered for 3-4 courses. 15% discount is offered if registered in 5 or more courses. Discount is not applicable to private voice/piano classes. One discount per registration.

Please refer to the General Information (page 18) for the Registration Procedure.

Not sure which classes to take? Here are some suggested packages you can build

BEGINNER STUDENTS

Ballet 1 (pg. 11) \$650
 Jazz 1 (pg. 11) \$650
 Beginning Tap (pg. 11) \$650
 MT Technique (pg. 11) \$450
 Preteen Acting (pg. 12) \$390
 Group Voice (pg. 12) \$390
TOTAL: \$3,180
 - 15% Discount (5 courses): \$477
 - 25% Deposit: \$676
 = Cost for the year: \$2,027
Only \$253* per month

INTERMEDIATE STUDENTS

MT Production (pg. 11) \$450
 Ballet 3 (pg. 11) \$650
 Advanced Tap (pg. 11) \$650
 Jazz 3 (pg. 11) \$650
 MT Dance Styles (pg. 11) . . . \$390
 MT Technique (pg. 11) \$450
 Acting 2 (pg. 12) \$450
TOTAL: \$3,690
 - 15% Discount (5 courses): \$553
 - 25% Deposit: \$784
 = Cost for the year: \$2,353
Only \$294* per month

ADVANCED STUDENTS

MT Production (pg. 11) \$450
 Ballet 4 (pg. 11) \$770
 Jazz 4 (pg. 11) \$770
 Audition Techniq. (pg. 12) . . \$450
 MT Dance Styles (pg. 11) . . . \$390
TOTAL: \$2,830
 - 15% Discount (5 courses): \$424
 - 25% Deposit: \$602
 = Cost for the year: \$1,804
Only \$226* per month

*Based on 8 payments

Acting, Voice & Piano

2011-2012 Acting, Voice & Piano schedule

Enhance your skills!

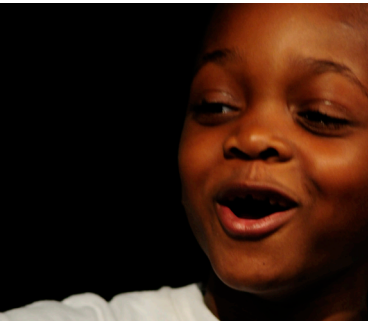

ACTING

Our acting curriculum is structured to both encourage the most shy beginner and challenge the more experienced performer. Classes are built around the basics of acting and include instruction in movement, ensemble work, improvisation, characterization and how to approach scripted materials. Upon completion of the curriculum, young actors leave with a variety of tools enabling them to audition effectively, make powerful choices in rehearsal, contribute their gifts in an ensemble, relate to an audience and take risks on and off the stage.



VOICE

The CLO Academy Voice Program promotes self-confidence, musical skills and stage presence in students of all ages. Students will also benefit from professional instruction tailored to their individual needs with a focus on a wide variety of musical genres including Musical Theater, Classical, Jazz and Pop.



PIANO

Private Piano is also available and strongly suggested for those students wishing to major in Voice or Musical Theater in college.



Pricing is listed by Semester and Full Year

Age	Class	Day	Time	Semester Cost	Year Cost
Acting					
10-12	Pre-teen Acting	Tue	7:00-8:00	\$195	\$390
12-18	Acting 1	Tue	6:00-7:00	\$195	\$390
14-18	Acting 2	Thu	5:00-6:30	\$225	\$450
15-18	Audition Techniques	Mon	6:30-8:00	\$225	\$450
Voice & Piano					
10-14	Group Voice	Tue	6:00-7:00	\$195	\$390
12-18	Group Voice	Sat	11:00-12:00	\$195	\$390
12-18	Private Voice 1/2 hr*	Mon-Thu/Sat	By Appt	\$490*	\$980*
12-18	Private Voice 1 hr*	Mon-Thu/Sat	By Appt	\$775	\$1,550
8-18	Private Piano 1/2 hr*	Mon-Thu/Sat	By Appt	\$490*	\$980*
8-18	Private Piano 1 hr*	Mon-Thu/Sat	By Appt	\$775	\$1,550

**Private Lesson discount rate of \$150 off per semester applies only if the student is registered concurrently with a group course. Please refer to the General Information (page 18) for the Registration Procedure.*

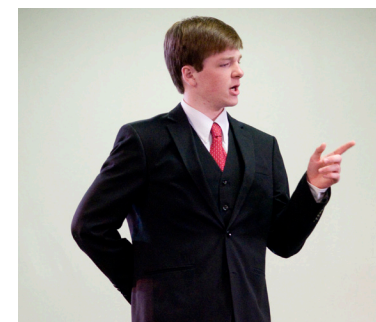

New Horizons

a program for those with Physical or Developmental Disabilities

2011-2012

New Horizons Schedule

Performance art is an expressive tool for teaching social skills, body language and the mechanics of social interactions. The CLO Academy's Adaptive Musical Theater program combines *fun activities* with experienced faculty in a *non-therapeutic* environment.

OUR PROFESSIONAL FACILITIES ARE SAFE AND ACCESSIBLE

Pittsburgh CLO Academy is on the 8th Floor of Penn Avenue Place at 130 CLO Academy Way, between Penn Avenue and Fort Duquesne Blvd. Upon arrival, students are greeted and assisted by the Academy Security Monitor. This monitor ensures a safe entry into the building for all students.

CLASSROOM SUPPORT

Led by a staff of qualified and experienced teachers, students join advanced Academy students in an integrated environment that enables them to explore emotions through acting and music. Personal Therapeutic Staff Support is welcomed and encouraged.

PARENTS' LOUNGE

In addition to our rehearsal studios, Pittsburgh CLO Academy houses a comfortable waiting area. Parents are free to stay and take a moment for themselves or return at the end of class.

FREE PARKING

Students and parents in the New Horizons Program can park at the ALCO Parking Garage located on 6th and Penn Avenues. Tickets are validated by the Academy security monitor.

Pricing is listed by Semester and Full Year

Age	Class	Day	Time	Semester Cost	Year Cost
Autism Spectrum Program*					
6-8	Acting	Tue	5:30-6:30	\$40	\$80
9-14	Acting	Tue	6:30-7:30	\$40	\$80
Adult's Package*					
	Musical Theater	Thu	5:00-6:30	\$80	\$160
	Dance	Thu	6:30-7:15	\$40	\$80
	<i>Package Rate</i>			\$105	\$210
Children's Package*					
	Musical Theater	Sat	1:00-2:30	\$80	\$160
	Dance	Sat	2:30-3:15	\$40	\$80
	<i>Package Rate</i>			\$105	\$210

*Registration fee waived



General Information

HOW TO REGISTER

- Register online at pittsburghCLO.org or
- Mail registration form to:
Pittsburgh CLO Academy
Attn: Admissions
130 CLO Academy Way
Pittsburgh, PA 15222
- Fax registration form to **412-281-2232**
Attn: Admissions
- To register by phone with a credit card, call **412-281-2234**.
- There is a required \$25 fee due at the time of registration.
- Registration forms are available at the Pittsburgh CLO Academy or at pittsburghCLO.org

IMPORTANT INFORMATION AND POLICIES

- Class sizes are limited. Advanced registration ensures enrollment. Tuition and fees are due at the time of registration. Registration payments may be made with a check, cash, MasterCard, Visa, American Express or Discover card. Registration fees and tuition are non-refundable unless the class is cancelled, in which case tuition will be refunded in full.



- **Monthly tuition payments paid by a debit or credit card only.**
- Monthly payments are automatically deducted on the 1st of the month.
- *If you wish to receive a monthly paper invoice, a \$20 administrative fee will be added to your first payment.*
- All students must complete and submit the Pittsburgh CLO Academy Release before classes begin. Students will not be allowed to attend a class without completed paperwork and payment.
- The first two weeks of class are used for placement. If you are unsure of where to place your child, please contact Principal Patty Maloney at **412-281-2234** or pmaloney@pittsburghclo.org for guidance.
- Schedule, instructors and prices are subject to change.

TUITION PAYMENT

A minimum of the registration fee plus 25% of the total tuition must be paid at the time of registration. The remaining balance will be due according to the payment plan selected. **To receive 5% off total tuition, payment must be made for the full 32-week school year (September to May) before August 29, 2011.** *Students whose accounts are past due will not be allowed to register for class until the account is made current or payment arrangements are made.*

For detailed information on tuition payment plans, please see page 4.

WITHDRAWAL FROM CLASSES

NOTICE OF WITHDRAWAL MUST BE MADE IN WRITING - NO EXCEPTIONS.

In the event of a withdrawal, payments will be handled as follows:

Withdrawal before the first class = no tuition payment due.

Withdrawal after the 1st week of classes = 50% of total tuition payment due.

Withdrawal after the 2nd week of classes = 100% of total tuition payment due.

Registration fee is non-refundable.

DIRECTIONS AND PARKING

The CLO Academy is located on the 8th floor of Penn Avenue Place at 130 CLO Academy Way between Penn Avenue and Fort Duquesne Boulevard, across the street from Fifth Avenue Place. On weeknights after 4pm, students and parents can park at the ALCO parking garage at 6th and Penn (across from Heinz Hall) for \$3. Parking tickets are validated by the Academy's security monitor.

PRIVATE LESSONS

Private lessons have special restrictions. Students will receive a private lesson contract upon acceptance into private instruction. All private voice and piano students who are enrolled in additional classes at the CLO Academy will receive a special \$150 discount each semester on Voice and Piano. Call **412-281-2234** to schedule an audition or for more information.

New Private Voice and Piano Students:

1. Accepted by audition only.
2. Must call to schedule an audition day and time. **412-281-2234**.
3. Upon completion of the audition, students will be told if they are accepted to participate in the Private Voice or Piano Program. If accepted at this time, the student must register and sign the Private Lesson Contract to receive an instructor, day and time.

Returning Private Voice and Piano Students:

(Note: must re-register each year):

1. Must call in advance of registration to secure an instructor, day and time. **412-281-2234**.
2. Scheduled day and time will be held for **ONLY 1 week** until registration and payment are received.

Financial Aid

Scholarships and Financial Aid are awarded in August. Call **412-281-2234** for more information and an application. You can download an application from pittsburghCLO.org.

SCHOLARSHIPS

Only available for the Pre-Professional program

The CLO Academy awards scholarships every year in honor of *Pittsburgh CLO Richard Rodgers Award* recipients Mary Martin, Julie Andrews, Harold Prince, Cameron Mackintosh, Stephen Sondheim, Lord Andrew Lloyd Webber, Gwen Verdon, Bernadette Peters, Shirley Jones, Stephen Schwartz, Kathleen Marshall and Rob Marshall. In addition, the Academy awards a scholarship every year in honor of the Academy's founder, Charles Gray, as well as the William A. Maffie scholarships. Work-Study is required for all scholarships. The Pittsburgh CLO Academy will hold scholarship auditions on August 21 at 1:00pm by appointment only. **Please be sure to include your Academy Registration and Class Selection with the scholarship paperwork.**

FINANCIAL AID

To qualify for financial aid, students must complete a financial aid form and meet certain financial criteria. **ALL** necessary paperwork and documentation must be completed and returned by August 23 for consideration. Full and partial financial aid awards are available and cover group classes only. All students must re-apply for financial aid each year prior to the start of class. Aid is awarded in August. No audition is necessary to receive financial aid. Financial aid is on a first-come, first-served basis. **Please be sure to include your Academy Registration and Class Selection with the financial aid paperwork.**

2011/2012 Calendar

First Semester August 29, 2011 - January 14, 2012
 Second Semester January 17, 2012 - May 19, 2012

Keep this convenient class schedule as a reminder

Please watch WPXI, WTAE or KDKA television; listen to KDKA Radio - 1020 AM; or visit their respective websites for weather-related CLO Academy closings. You can also visit our website, pittsburghCLO.org or call the CLO Academy for closings.

AUGUST 2011						
Su	Mo	Tu	We	Th	Fr	Sa
	1	2	3	4	5	6
7	8	9	10	11	12	13
14	15	16	17	18	19	20
21	22	23	24	25	26	27
Open House 10am-12pm	Mini-Star & Scholarship Audit: 1pm	Financial Aid Deadline				
28	29	30	31			
	First Day of 1st Semester					

NOVEMBER 2011						
Su	Mo	Tu	We	Th	Fr	Sa
		1	2	3	4	5
6	7	8	9	10	11	12
13	14	15	16	17	18	19
20	21	22	23	24	25	26
MT Prod. Performance		No Class - Thanksgiving Break				
27	28	29	30			

FEBRUARY 2011						
Su	Mo	Tu	We	Th	Fr	Sa
			1	2	3	4
5	6	7	8	9	10	11
12	13	14	15	16	17	18
19	20	21	22	23	24	25
26	27	28	29			

MAY 2011						
Su	Mo	Tu	We	Th	Fr	Sa
		1	2	3	4	5
		Parent Observation Week				
6	7	8	9	10	11	12
		Last Tuesday 2nd Sem	Last Wednes. 2nd Sem	Last Thursday 2nd Sem	All Academy Musical Tech & Dress	All Academy Musical Performance
13	14	15	16	17	18	19
	Last Monday 2nd Sem	Private Voice Makeup				Last Saturday 2nd Sem
20	21	22	23	24	25	26
27	28	29	30	31		

SEPTEMBER 2011						
Su	Mo	Tu	We	Th	Fr	Sa
				1	2	3
4	5	6	7	8	9	10
	No Class Labor Day					
11	12	13	14	15	16	17
18	19	20	21	22	23	24
25	26	27	28	29	30	
				No Class Rosh Hashanah		

DECEMBER 2011						
Su	Mo	Tu	We	Th	Fr	Sa
				1	2	3
4	5	6	7	8	9	10
11	12	13	14	15	16	17
	Parent Observation Week					
18	19	20	21	22	23	24
	No Class - Winter Break					
25	26	27	28	29	30	31
	No Class - Winter Break					

MARCH 2011						
Su	Mo	Tu	We	Th	Fr	Sa
				1	2	3
4	5	6	7	8	9	10
11	12	13	14	15	16	17
						No Class St. Patrick's Day Parade
18	19	20	21	22	23	24
25	26	27	28	29	30	31

REGISTER NOW!

Registration is open until class size is full.
 Registration is on a first come, first served basis.

DATES TO REMEMBER

1st Semester Open House

Sunday, August 21, 2011
 10:00am - 12:00pm

Financial Aid Deadline

Tuesday, August 23, 2011

Mini Star Auditions

Sunday, August 21, 1:00pm
 Call for Appointment

Scholarship Auditions

Sunday, August 21, 1:00pm
 Call for Appointment

Final Day to receive 5% off

full 32-week paid tuition
 Before August 29, 2011

2nd Semester Open House

Sunday, January 8, 2012
 12:00pm-2:00pm

OCTOBER 2011						
Su	Mo	Tu	We	Th	Fr	Sa
						1
2	3	4	5	6	7	8
						No Class Yom Kippur
9	10	11	12	13	14	15
16	17	18	19	20	21	22
23	24	25	26	27	28	29
30	31	No Class Halloween				

JANUARY 2011						
Su	Mo	Tu	We	Th	Fr	Sa
1	2	3	4	5	6	7
	No Class Winter Break	Last Tuesday for 1st Sem	Last Wednes. for 1st Sem			
8	9	10	11	12	13	14
Open House 12-2pm	Last Monday for 1st Sem	PV Makeup - No Class		Last Thursday for 1st Sem		Last Saturday for 1st Sem
15	16	17	18	19	20	21
		First Day of 2nd Semester				
22	23	24	25	26	27	28
29	30	31				

APRIL 2011						
Su	Mo	Tu	We	Th	Fr	Sa
1	2	3	4	5	6	7
	No Class - Spring Break					
8	9	10	11	12	13	14
15	16	17	18	19	20	21
22	23	24	25	26	27	28
29	30					
	Parent Observ. Week					

Enrollment Application

Please submit a separate application for each student.

The applicant is a: New Student Returning Student

Most recently attended: Classes Summer Camp Master Class

STUDENT INFORMATION:

First Name: _____ Last Name: _____

Students' Email: _____ Birthdate: ____/____/____ Age: _____
(You will receive special offers and updates).

School: _____ Grade Level: _____ School District: _____

PARENT/GUARDIAN INFORMATION:

First Name: _____ Last Name: _____

Phone - Day: _____ Evening: _____ Mobile: _____

Parent/Guardian Email: _____
(You will receive special offers and updates).

Employer: _____ Position: _____

EMERGENCY CONTACT IF PARENT/GUARDIAN IS UNAVAILABLE:

Name: _____ Relationship to Student: _____

Phone - Day: _____ Evening: _____ Mobile: _____

MAILING INFORMATION:

Address: _____

City: _____ State: _____ Zip: _____

PLEASE INDICATE COURSE SELECTION ON FOLLOWING PAGE

Class Tuition Due *(not including discounts or private lessons)* + \$ _____

Discounts *(check all that apply. Private Lessons are ineligible for discount.)*

Full Year Paid (5%) Pre-Pro 3-4 classes (10%) Pre-Pro 5+ classes (15%) - \$ _____

Private Lesson Tuition + \$ _____

Registration Fee *(all students EXCEPT New Horizons)* + \$ 25.00

Total Due: Class Tuition + Private Lesson + Registration Fee = \$ _____

Contribution to CLO Academy* + \$ _____

Amount Enclosed: Min. of 25% of Total Tuition + \$25 Registration Fee = \$ _____

*Your tax-deductible contribution to the CLO Academy helps maintain the high quality of programs for students and will be greatly appreciated. Thank you. A copy of the registration and financial information may be obtained from the Pennsylvania Department of State by calling toll free within Pennsylvania to 1-800-732-0999. Registration does not imply endorsement.

PAYMENT: PLEASE CHECK ONE OF THE FOLLOWING PAYMENT OPTIONS

Paying tuition in full Paying tuition monthly

Registration Payment Information (considered payment #1 if doing monthly payments)

Cash Check *(payable to Pittsburgh CLO)* Money Order    

Name as it Appears on Card: _____

Card Number: _____ Expiration Date: _____

Billing Address *(if different than mailing address):* _____

Card Holder Signature: _____ Date: _____

Semester or Monthly Payment* Information (payable by debit or credit card only)

2 payments ^{1st sem 2nd sem} (Sep, Nov; Feb, Apr) 4 payments ^{1st sem 2nd sem} (Sep, Oct, Nov, Dec; Feb, Mar, Apr, May) 8 payments *(full year registration only)*

*Payments are automatically deducted on the 1st of the month.

Name as it Appears on Card: _____

Card Number: _____ Expiration Date: _____

Billing Address *(if different than mailing address):* _____

Card Holder Signature: _____ Date: _____

Want a paper bill each month?
 Yes *(\$20 added to first payment)* No

Please clearly check the box(es) of the class(es) you wish to attend.

CHILDREN'S SCHOOL		1st Sem ONLY		2nd Sem ONLY		Year
Age	Class	Cost	Code	Cost	Code	Cost
5	5 yr-old Package Acrobatics Creative Theater	<input type="checkbox"/> \$175	3000	<input type="checkbox"/> \$175	5000	<input type="checkbox"/> \$350
6	6 yr-old Package Musical Theater Acrobatics Ballet Tap	<input type="checkbox"/> \$325	3060	<input type="checkbox"/> \$325	5060	<input type="checkbox"/> \$650
6-7	6/7 yr-old Wed. Package Musical Theater Ballet Tap Jazz	<input type="checkbox"/> \$375	3061	<input type="checkbox"/> \$375	5061	<input type="checkbox"/> \$750
7	7 yr-old Package Ballet Tap Jazz Musical Theater	<input type="checkbox"/> \$375	3070	<input type="checkbox"/> \$375	5070	<input type="checkbox"/> \$750
8-9	8/9 yr-old Package Ballet Jazz Tap Musical Theater	<input type="checkbox"/> \$440	3080	<input type="checkbox"/> \$440	5080	<input type="checkbox"/> \$880
8-9	8/9 yr-old Mon. Package Musical Theater Ballet Tap Jazz	<input type="checkbox"/> \$375	3083	<input type="checkbox"/> \$375	5083	<input type="checkbox"/> \$750
10-11	10/11 yr-old Sat. Pkg Jazz Musical Theater Tap Ballet	<input type="checkbox"/> \$440	3094	<input type="checkbox"/> \$440	5094	<input type="checkbox"/> \$880
10-11	10/11 yr-old Thur. Pkg Jazz Tap Ballet Musical Theater	<input type="checkbox"/> \$375	3225	<input type="checkbox"/> \$375	5225	<input type="checkbox"/> \$750
10-11	10/11-yr old MT ONLY Jazz Musical Theater	<input type="checkbox"/> \$300	3096	<input type="checkbox"/> \$300	5096	<input type="checkbox"/> \$600
7-18	All-Academy Musical	n/a		<input type="checkbox"/> \$400	5110	n/a

STUDENT SCHOOL		1st Sem ONLY		2nd Sem ONLY		Year
Age	Class	Cost	Code	Cost	Code	Cost
12-18	MT Package 1 MT Technique Ballet 1 Tap 1	<input type="checkbox"/> \$440	2111	<input type="checkbox"/> \$440	5111	<input type="checkbox"/> \$880
12-18	MT Package 2 MT Technique Tap 2 Ballet 2	<input type="checkbox"/> \$440	2111	<input type="checkbox"/> \$440	5111	<input type="checkbox"/> \$880
12-18	Group Voice	<input type="checkbox"/> \$195	2115	<input type="checkbox"/> \$195	5115	<input type="checkbox"/> \$390
12-18	Acting	<input type="checkbox"/> \$195	2114	<input type="checkbox"/> \$195	5114	<input type="checkbox"/> \$390
12-18	Hip Hop	<input type="checkbox"/> \$225	2116	<input type="checkbox"/> \$225	5116	<input type="checkbox"/> \$450
12-18	MT Experience Acting & Vocal Technique Movement 4x4 (includes) Stage Combat, Acting for the Camera, Tech Theater, & Multi-Media	<input type="checkbox"/> \$440	2226	<input type="checkbox"/> \$440	5226	<input type="checkbox"/> \$880
7-18	All-Academy Musical	n/a		<input type="checkbox"/> \$400	5110	n/a

PRE-PROFESSIONAL SCHOOL		1st Sem ONLY		2nd Sem ONLY		Year
Age	Class	Cost	Code	Cost	Code	Cost
Musical Theater (MT)						
10-18	MT Technique 1/2/3	<input type="checkbox"/> \$225	1101	<input type="checkbox"/> \$225	6101	<input type="checkbox"/> \$450
Gr 7-12	MT Production * "How to Succeed..."	<input type="checkbox"/> \$450	1102	<input type="checkbox"/> \$450	6102	n/a
Gr 7-12	MT Workshop	n/a		<input type="checkbox"/> \$400	6103	n/a
7-18	All-Academy Musical	n/a		<input type="checkbox"/> \$400	5110	n/a
Dance						
10-18	Ballet 1	<input type="checkbox"/> \$325	1111	<input type="checkbox"/> \$325	6111	<input type="checkbox"/> \$650
10-18	Jazz 1	<input type="checkbox"/> \$325	1131	<input type="checkbox"/> \$325	6131	<input type="checkbox"/> \$650
10-18	Ballet 2	<input type="checkbox"/> \$325	1112	<input type="checkbox"/> \$325	6112	<input type="checkbox"/> \$650
10-18	Jazz 2	<input type="checkbox"/> \$325	1132	<input type="checkbox"/> \$325	6132	<input type="checkbox"/> \$650
10-18	Ballet 3	<input type="checkbox"/> \$325	1113	<input type="checkbox"/> \$325	6113	<input type="checkbox"/> \$650
10-18	Jazz 3	<input type="checkbox"/> \$325	1133	<input type="checkbox"/> \$325	6133	<input type="checkbox"/> \$650
10-18	Ballet 4	<input type="checkbox"/> \$385	1114	<input type="checkbox"/> \$385	6114	<input type="checkbox"/> \$770
10-18	Jazz 4	<input type="checkbox"/> \$385	1134	<input type="checkbox"/> \$385	6134	<input type="checkbox"/> \$770
10-18	Beginning Tap	<input type="checkbox"/> \$325	1121	<input type="checkbox"/> \$325	6121	<input type="checkbox"/> \$650
10-18	Intermediate Tap	<input type="checkbox"/> \$325	1122	<input type="checkbox"/> \$325	6122	<input type="checkbox"/> \$650
10-18	Advanced Tap	<input type="checkbox"/> \$325	1123	<input type="checkbox"/> \$325	6123	<input type="checkbox"/> \$650
12-18	Hip Hop	<input type="checkbox"/> \$225	2116	<input type="checkbox"/> \$225	5116	<input type="checkbox"/> \$450
10-18	MT Dance Styles 1/2/3/4	<input type="checkbox"/> \$195	1151	<input type="checkbox"/> \$195	6151	<input type="checkbox"/> \$390

ACTING, VOICE & PIANO		1st Sem ONLY		2nd Sem ONLY		Year
Age	Class	Cost	Code	Cost	Code	Cost
Acting						
10-12	Preteen Acting	<input type="checkbox"/> \$195	2512	<input type="checkbox"/> \$195	6512	<input type="checkbox"/> \$390
12-18	Acting 1	<input type="checkbox"/> \$195	2511	<input type="checkbox"/> \$195	6511	<input type="checkbox"/> \$390
14-18	Acting 2	<input type="checkbox"/> \$225	2516	<input type="checkbox"/> \$225	6516	<input type="checkbox"/> \$450
15-18	Audition Techniques	<input type="checkbox"/> \$225	2514	<input type="checkbox"/> \$225	6514	<input type="checkbox"/> \$450
Voice & Piano						
10-14	Group Voice	<input type="checkbox"/> \$195	2110	<input type="checkbox"/> \$195	6110	<input type="checkbox"/> \$390
12-18	Group Voice	<input type="checkbox"/> \$195	2115	<input type="checkbox"/> \$195	6115	<input type="checkbox"/> \$390
12-18	Private Voice 1/2 hr ♦	<input type="checkbox"/> \$490	1311	<input type="checkbox"/> \$490	6311	<input type="checkbox"/> \$980
12-18	Private Voice 1 hr ♦	<input type="checkbox"/> \$775	1312	<input type="checkbox"/> \$775	6312	<input type="checkbox"/> \$1150
8-18	Private Piano 1/2 hr ♦	<input type="checkbox"/> \$490	1313	<input type="checkbox"/> \$490	6313	<input type="checkbox"/> \$980
8-18	Private Piano 1 hr ♦	<input type="checkbox"/> \$775	1314	<input type="checkbox"/> \$775	6314	<input type="checkbox"/> \$1150

NEW HORIZONS		1st Sem ONLY		2nd Sem ONLY		Year
Age	Class	Cost	Code	Cost	Code	Cost
Autism Spectrum Program*						
6-8	Acting	<input type="checkbox"/> \$40	3700	<input type="checkbox"/> \$40	5700	<input type="checkbox"/> \$80
9-14	Acting	<input type="checkbox"/> \$40	3701	<input type="checkbox"/> \$40	5701	<input type="checkbox"/> \$80
Adults Package*						
	Musical Theater	<input type="checkbox"/> \$80	2721	<input type="checkbox"/> \$80	4721	<input type="checkbox"/> \$160
	Dance	<input type="checkbox"/> \$40	2711	<input type="checkbox"/> \$40	4711	<input type="checkbox"/> \$80
	Package Rate	<input type="checkbox"/> \$105	2741	<input type="checkbox"/> \$105	4741	<input type="checkbox"/> \$210
Children's Package*						
	Musical Theater	<input type="checkbox"/> \$80	3721	<input type="checkbox"/> \$80	5721	<input type="checkbox"/> \$160
	Dance	<input type="checkbox"/> \$40	3711	<input type="checkbox"/> \$40	5711	<input type="checkbox"/> \$80
	Package Rate	<input type="checkbox"/> \$105	3741	<input type="checkbox"/> \$105	5741	<input type="checkbox"/> \$210

Mail Completed Application
Course Selections, and Payment to:
Pittsburgh CLO Academy
8th Floor
130 CLO Academy Way
Pittsburgh, PA 15222

Phone: 412-281-2234 • Fax: 412-281-2232
pittsburghCLO.org • cloacademy@pittsburghclo.org

- Registration fee waived.
- ♦ Private Lesson Discount rate of \$150 off per semester applies if the student is registered concurrently with a group course
- Must also be enrolled in 2 classes or a package during the spring semester.
- * Must be registered for Ballet or Jazz AND MT Technique or Audition Techniques.